

WHAT IS IT?

A cancer of the pancreas

WHAT SIGNS COULD MY PET HAVE?

- ▶ Seizures
- ▶ Weakness
- ▶ Collapse

WHAT CAUSES THESE SIGNS?

Reduced levels of glucose in the blood caused by the tumor



BLOODWORK

Is essential in diagnosing this disease, some will need to be sent to lab.

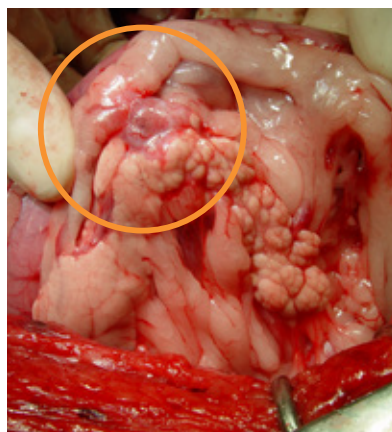

DIAGNOSIS

Your vet will detect low glucose levels in the blood which are reversed when glucose is given to your dog



WHAT OTHER TESTS COULD BE DONE?

- ▶ Ultrasound or exploratory surgery
- ▶ Gold standard: CT-scan
- ▶ Histopathology for a definitive diagnosis



THERAPY

Surgery is considered the treatment of choice

Non-surgical alternatives exist but they are less successful and more experimental.
Ask your vet about these options

PROGNOSIS 1-2 years after surgery

